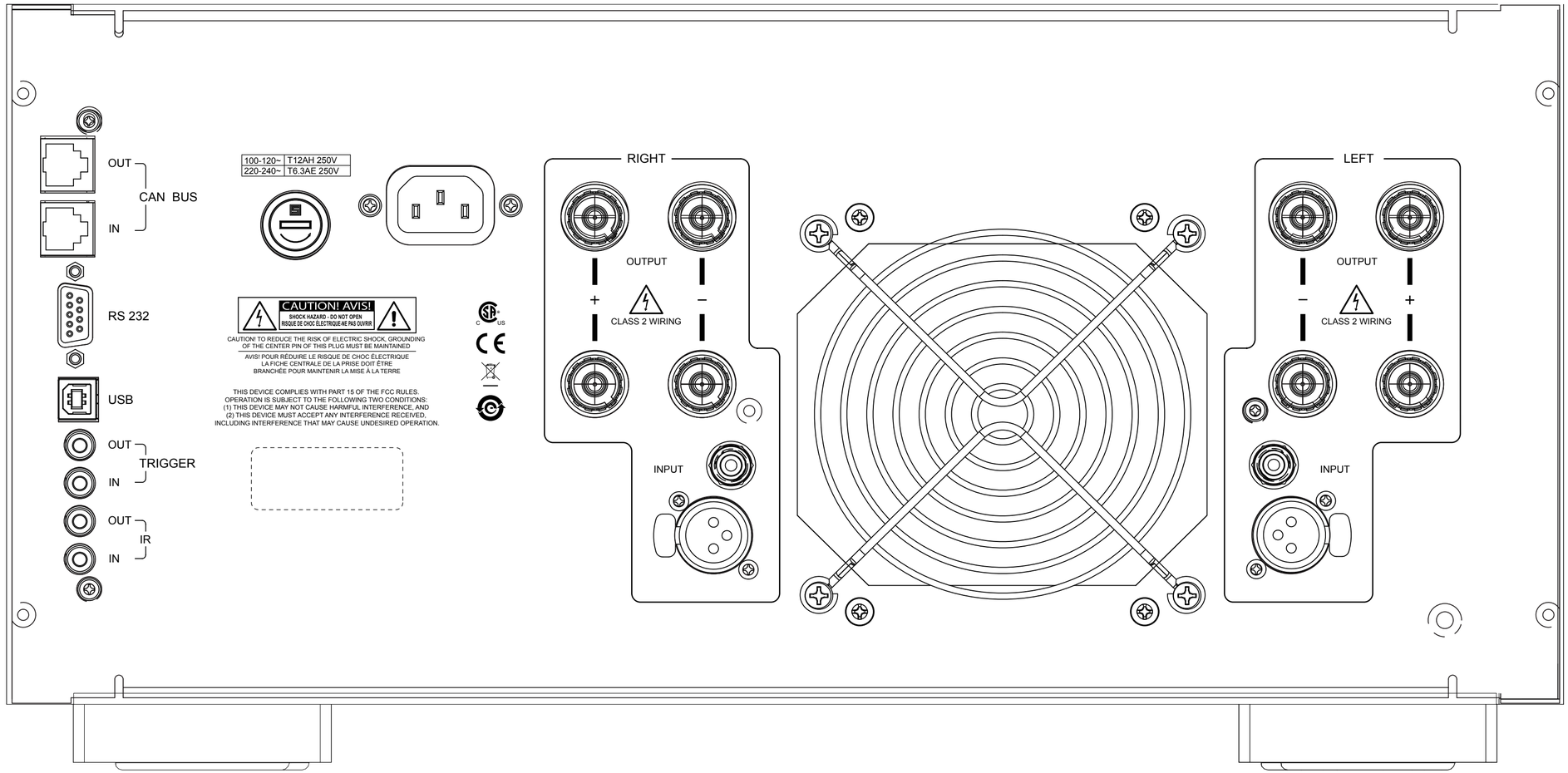
OUT
IN
CAN BUS
RS 232
USB
OUT
IN
TRIGGER
OUT
IN
IR
100-120~ T12AH 250V
220-240~ T6.3AE 250V
CAUTION! AVIS!
SHOCK HAZARD - DO NOT OPEN
RISQUE DE CHOC ÉLECTRIQUE-NE PAS OUVRIR
CAUTION! TO REDUCE THE RISK OF ELECTRIC SHOCK, GROUNDING OF THE CENTER PIN OF THIS PLUG MUST BE MAINTAINED
AVIS! POUR RÉDUIRE LE RISQUE DE CHOC ÉLECTRIQUE LA FICHE CENTRALE DE LA PRISE DOIT ÊTRE BRANCHÉE POUR MAINTENIR LA MISE À LA TERRE
THIS DEVICE COMPLIES WITH PART 15 OF THE FCC RULES.
OPERATION IS SUBJECT TO THE FOLLOWING TWO CONDITIONS:
(1) THIS DEVICE MAY NOT CAUSE HARMFUL INTERFERENCE, AND
(2) THIS DEVICE MUST ACCEPT ANY INTERFERENCE RECEIVED, INCLUDING INTERFERENCE THAT MAY CAUSE UNDESIRED OPERATION.
RIGHT
OUTPUT
+
−
CLASS 2 WIRING
INPUT
LEFT
OUTPUT
−
+
CLASS 2 WIRING
INPUT